

Regional Lymph Nodes

Anatomical Regions for the Staging of Hodgkin Lymphoma

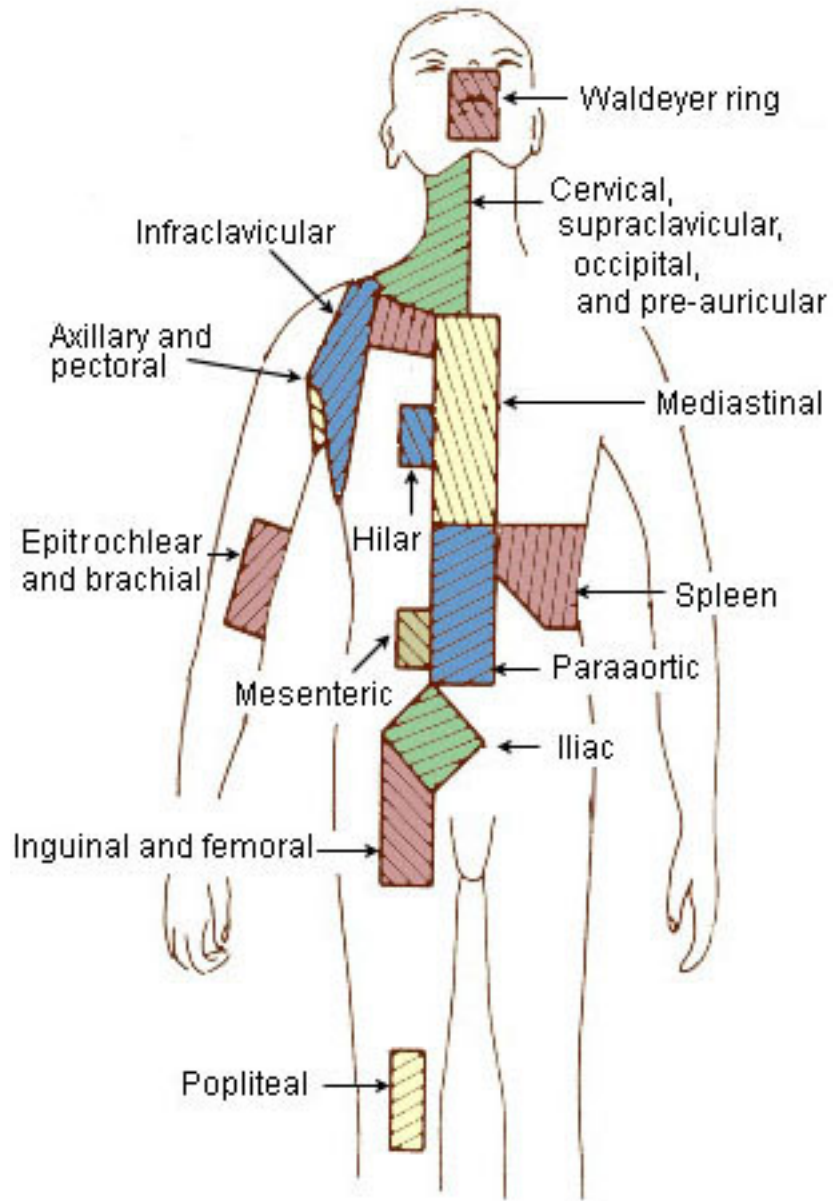

C14.2 Waldeyer's Ring

C77.0 Lymph nodes of head, face/neck

- Auricular lymph node
- Cervical lymph node
- Facial lymph node
- Jugular lymph node
- Mandibular lymph node
- Occipital lymph node
- Parotid lymph node
- Preauricular lymph node
- Prelaryngeal lymph node
- Pretracheal lymph node
- Retropharyngeal lymph node
- Scalene lymph node
- Sublingual lymph node
- Submandibular lymph node
- Submaxillary lymph node
- Submental lymph node
- Supraclavicular lymph node

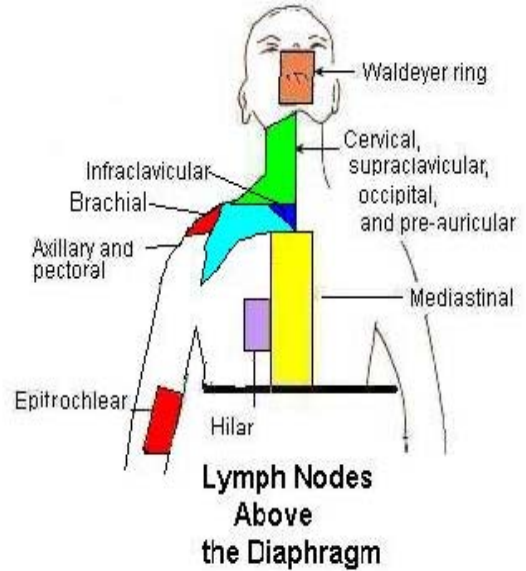

Each Color indicates one lymph node "region" for staging purposes.

C77.1 Intrathoracic lymph node

- Bronchial lymph node
- Bronchopulmonary lymph node
- Diaphragmatic lymph node
- Esophageal lymph node
- Hilar lymph node
- Innominate lymph node
- Intercostal lymph node
- Mediastinal lymph node
- Parasternal lymph node
- Pulmonary hilar lymph node
- Pulmonary lymph node, NOS
- Thoracic lymph node
- Tracheal lymph node
- Tracheobronchial lymph node
- Subaortic lymph node (para-aortic)

ICD-0-3		REGIONS OF LNS ABOVE THE DIAPHRAGM
14.2	1	Waldeyers Ring includes: Base of tongue(lingual tonsil) Oropharynx (palatine tonsil) Nasopharynx (pharyngeal tonsil)
77.0	2	Cervical, Supraclavicular, Occipital Pre-auricular
77.1	5	Mediastinal
	6	Hilar
77.3	3	Infraclavicular
	4	Axillary/pectoral
	7	Epitrochlear/brachial

C77.3 Lymph nodes of axilla or arm

- Axillary lymph node
- Brachial lymph node
- Cubital lymph node
- Epitrochlear lymph node
- Infraclavicular lymph node
- Lymph node of upper limb
- Pectoral lymph node
- Subclavicular lymph node
- Subscapular lymph node

Anatomical location of 77.3 LNs	
Arm LNs	Axillary LNs
Cubital, antecubital	Central
Epitrochlear	Lateral
Brachial	Brachial
LN of upper limb	Posterior
	Subscapular
	Anterior
	Pectoral
	Apical
	Subclavian, Infraclavicular

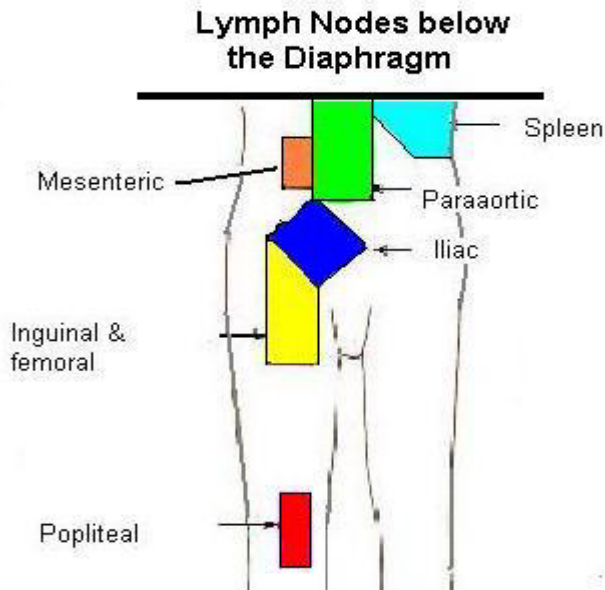

Each Color indicates one lymph node "region" for staging purposes.

ICD-O-3		REGIONS OF LYMPH NODES BELOW DIAPHRAGM
42.2	8	Spleen
77.2	9	Mesenteric
	10	Paraortic
77.5	11	Iliac
77.4	12	Inguinal/femoral
	13	Popliteal

* Nodes associated with liver = separate region

C44.2 Spleen

C77.2 Intra-abdominal lymph node

- Abdominal lymph node
- Aortic lymph node
- Celiac lymph node
- Colic lymph node
- Common duct lymph node *
- Gastric lymph node
- Hepatic lymph node *
- Ileocolic lymph node
- Inferior mesenteric lymph node
- Intestinal lymph node
- Lumbar lymph node
- Mesenteric lymph node
- Midcolic lymph node
- Pancreatic lymph node
- Para-aortic lymph node
- Peri-aortic lymph node
- Peripancreatic lymph node
- Porta hepatic lymph node *
- Portal lymph node *
- Pyloric lymph node
- Retroperitoneal lymph node
- Splenic lymph node, NOS
- Splenic hilar lymph node
- Superior mesenteric lymph node

C77.4 Lymph nodes Inguinal region/leg

- Femoral lymph node
- Inguinal lymph node
- Lymph node of Cloquet
- Lymph node of groin
- Lymph node of lower limb
- Lymph node of Rosenmuller
- Popliteal lymph node
- Subinguinal lymph node
- Tibial lymph node

C77.5 Pelvic lymph node

- Hypogastric lymph node = Internal iliac
- Inferior epigastric lymph node = External iliac
- Intrapelvic lymph node
- Obturator lymph node
- Paracervical lymph node
- Parametrial lymph node
- Presymphysial lymph node
- Sacral lymph node